

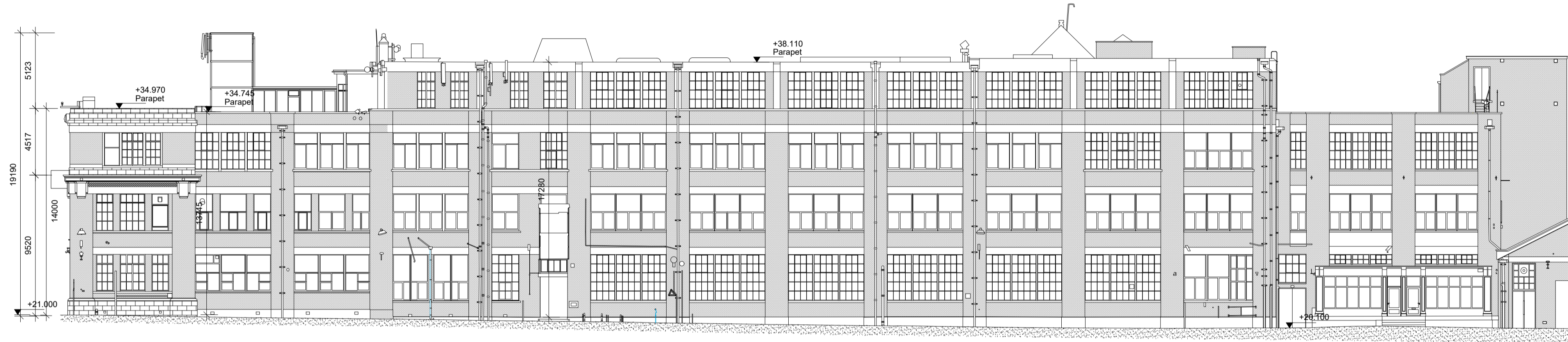

01 SOUTH ELEVATION OF PLAYER WILLS FACTORY
PL0055 SCALE 1:200



02 NORTH ELEVATION OF PLAYER WILLS FACTORY
PL0055 SCALE 1:200



03 EAST ELEVATION OF PLAYER WILLS FACTORY
PL0055 SCALE 1:200



04 WEST ELEVATION OF PLAYER WILLS FACTORY
PL0055 SCALE 1:200

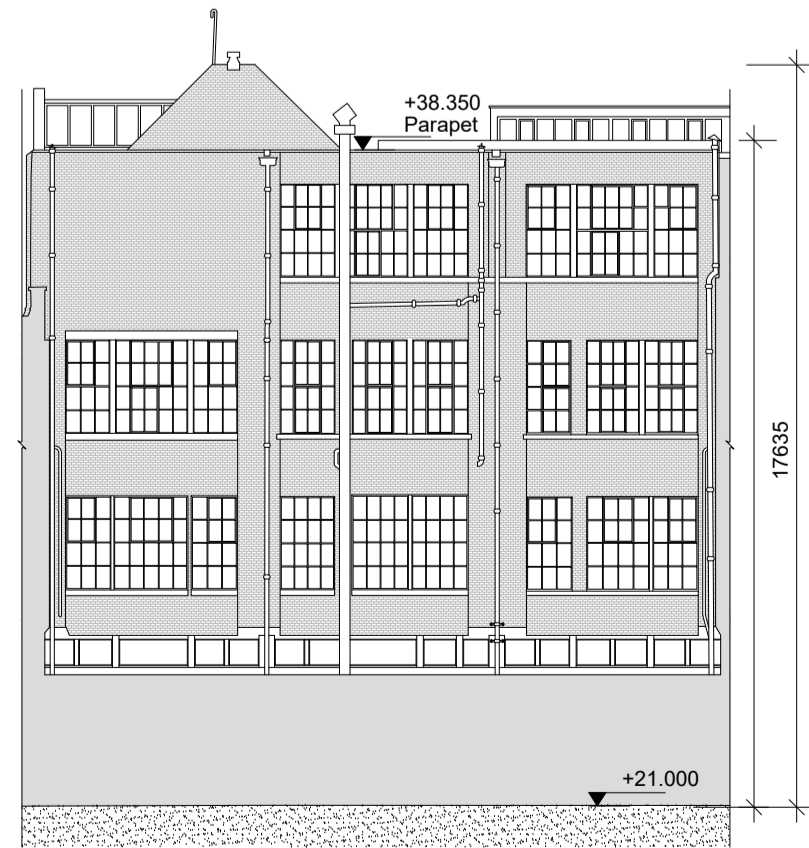

05 SOUTH INNER COURTYARD ELEVATION
PL0055 SCALE 1:200

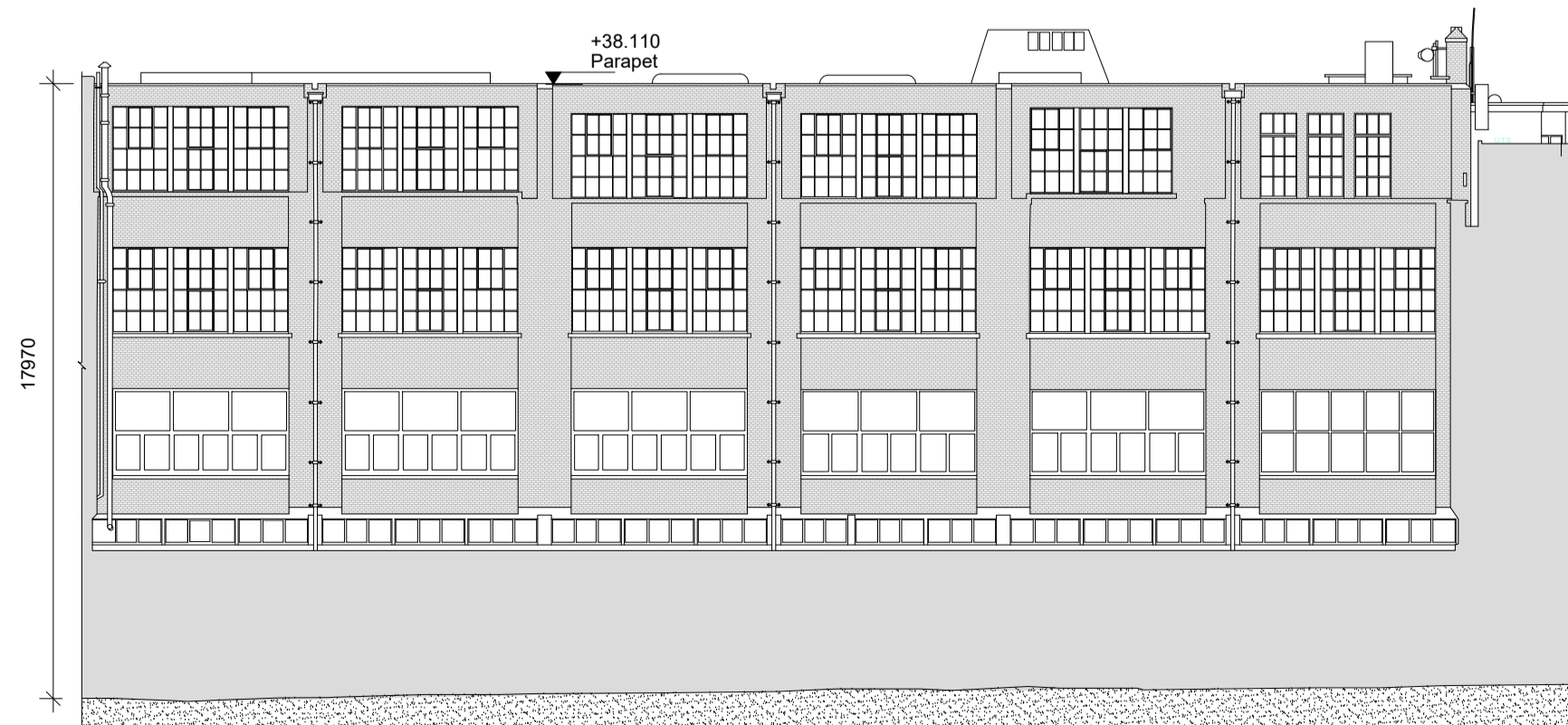

06 EAST INNER COURTYARD ELEVATION
PL0055 SCALE 1:200

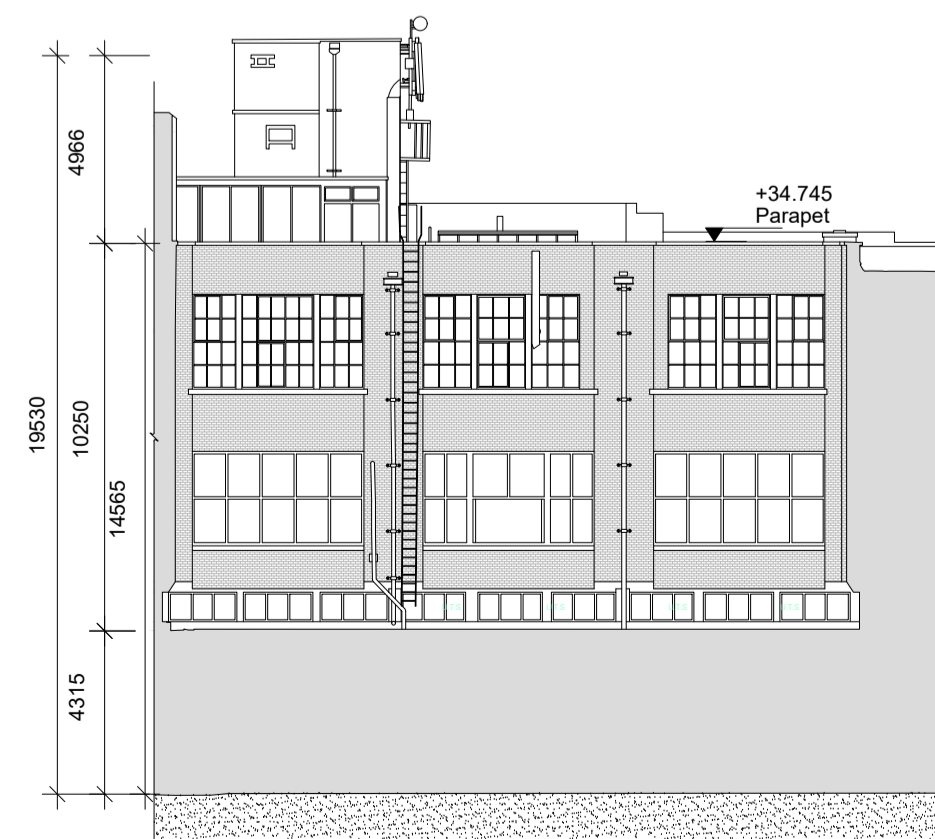

07 NORTH INNER COURTYARD ELEVATION
PL0055 SCALE 1:200

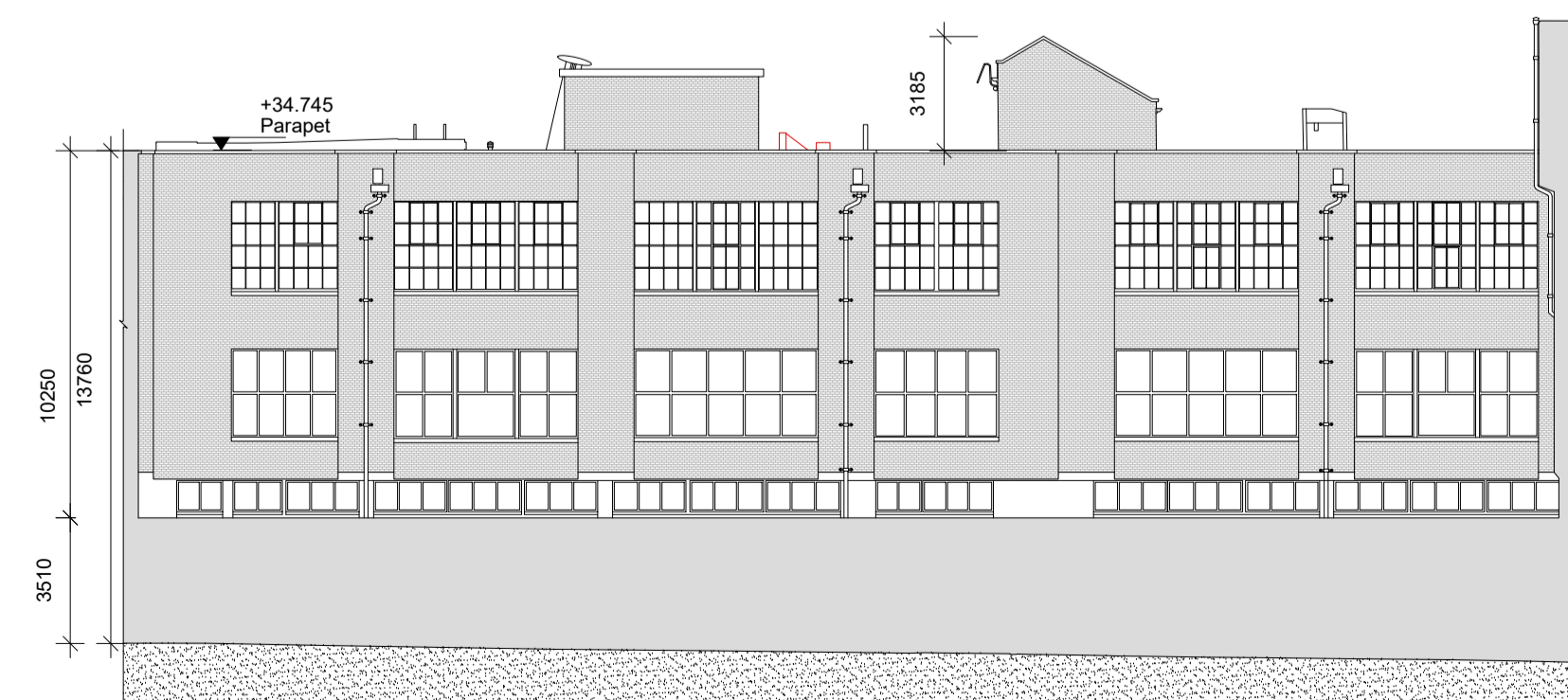

08 WEST INNER COURTYARD ELEVATION
PL0055 SCALE 1:200

NOTE:
ALL DIMENSIONS TO BE CHECKED ON SITE
NO DIMENSIONS TO BE SCALED FROM THIS DRAWING
THIS DRAWING IS TO BE READ IN CONJUNCTION WITH
RELEVANT CONSULTANTS DRAWINGS

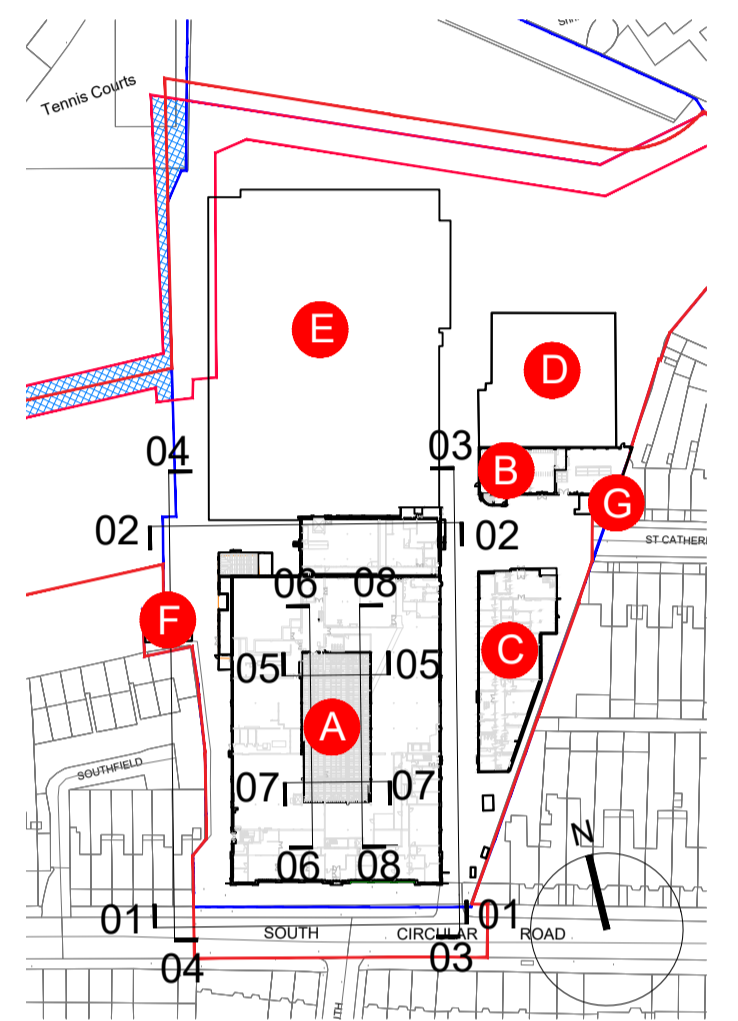

KEY PLAN NTS

| REV | DATE | DESCRIPTION | CHKD | DRN |
|-----|----------|---------------------|------|-----|
| A | DEC 2020 | ISSUED FOR PLANNING | BF | GD |

PLANNING

Henry J Lyons

Architecture + Interiors +353 1 888 3333 51-54 Pearse Street
henryjlyons.com info@henryjlyons.com Dublin D02 KA66



CLIENT
DBTR-SCR1 Fund

PROJECT
SHD on the former Player Wills Site and Dublin City Council Lands at South Circular Road, Dublin 8

| | |
|-------------|---------------------------------------|
| JOB NUMBER: | 950578 |
| DATE: | OCTOBER 2020 |
| SCALE: | 1:200 @A1 |
| DRAWN: | RMD |
| CHECKED: | BF |
| FILE NAME: | 950578-PW PL 0055 Existing Elevations |

DRAWING
PLAYER WILLS FACTORY
EXISTING SITE ELEVATIONS

| BLOCK | DRAWING NUMBER | ZONE | REVISION |
|-------|----------------|------|----------|
| | PL0055 | | A |